

Prior Notification Location Plan and Site Plan Guidance

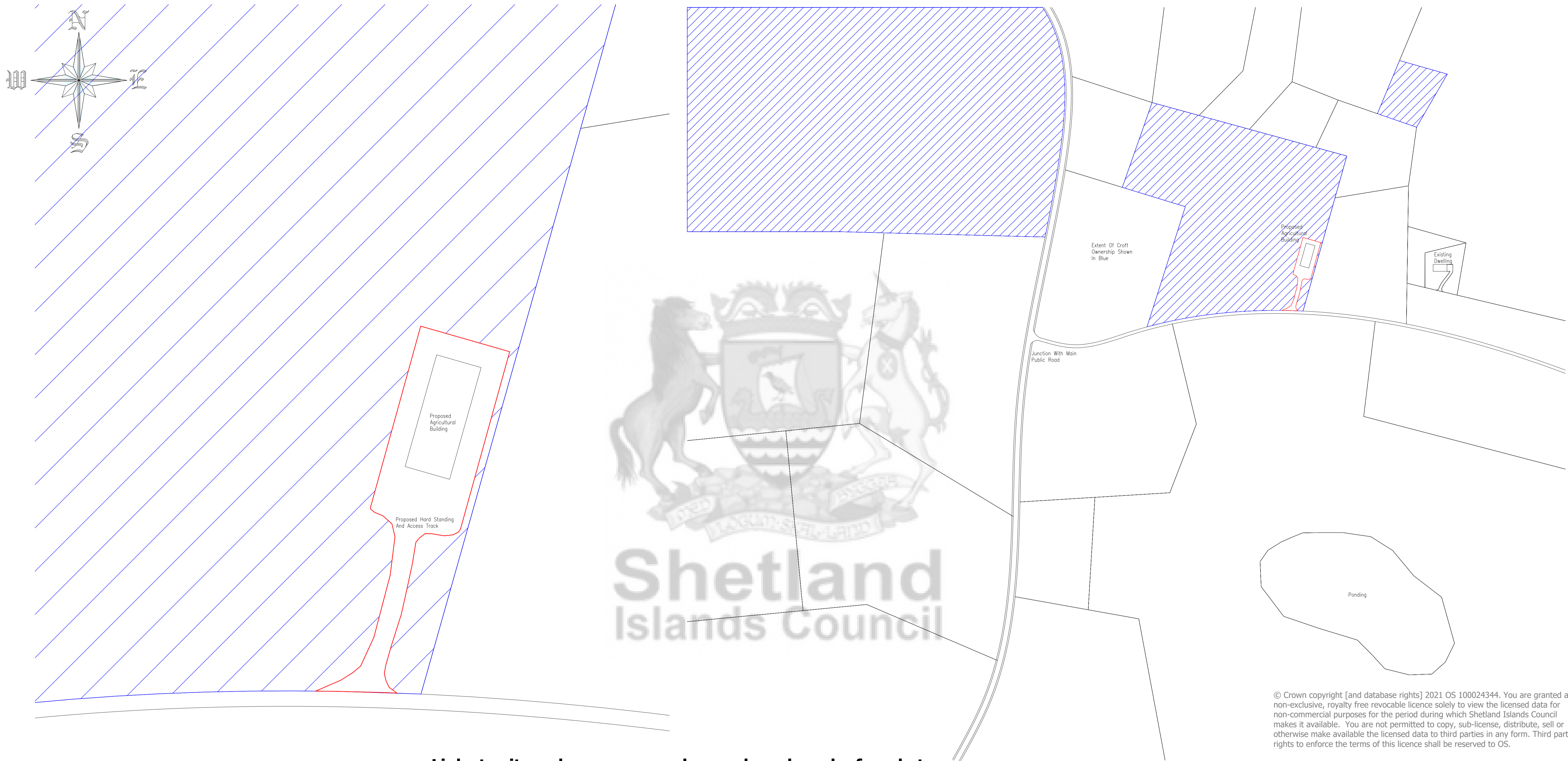

© Crown copyright [and database rights] 2021 OS 100024344. You are granted a non-exclusive, royalty free revocable licence solely to view the licensed data for non-commercial purposes for the period during which Shetland Islands Council makes it available. You are not permitted to copy, sub-license, distribute, sell or otherwise make available the licensed data to third parties in any form. Third party rights to enforce the terms of this licence shall be reserved to OS.

Links to sites where maps can be purchased can be found at

Site Plan
1:500



Location Plan
1:2500

Site Plan Requirements

- North Point
- Produced to a scale of 1:100, 1:200 or 1:500
- Red Line Development Boundary - must be a continuous solid red line and match on both Location and Site Plan
- **Please note - If you are creating new access or hardstanding this must also be included within your red line development boundary*
- Blue line for any other land in control or owned

Location Plan Requirements

- Must show full extent of croft outlined in a solid blue line
- North Point
- At a scale that can identify site in relation to surroundings
- Red Line Development Boundary - must be a continuous solid red line and match on both Location and Site Plan
- Property and road names and numbers

Prior Notification Elevation Drawing Guidance

- Requirements
- Scale 1:50 and 1:100
- Dimensions
- All Elevations to be shown
- Labelled North/South/East/
West
- External Finishes and Colours

Details must be marked
detailing Materials and colours

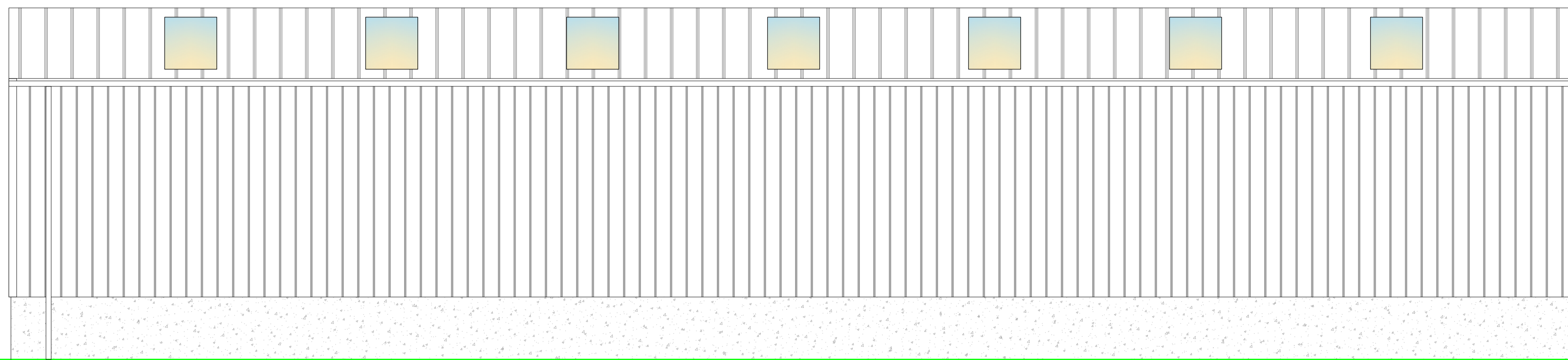

East Elevation
1:50

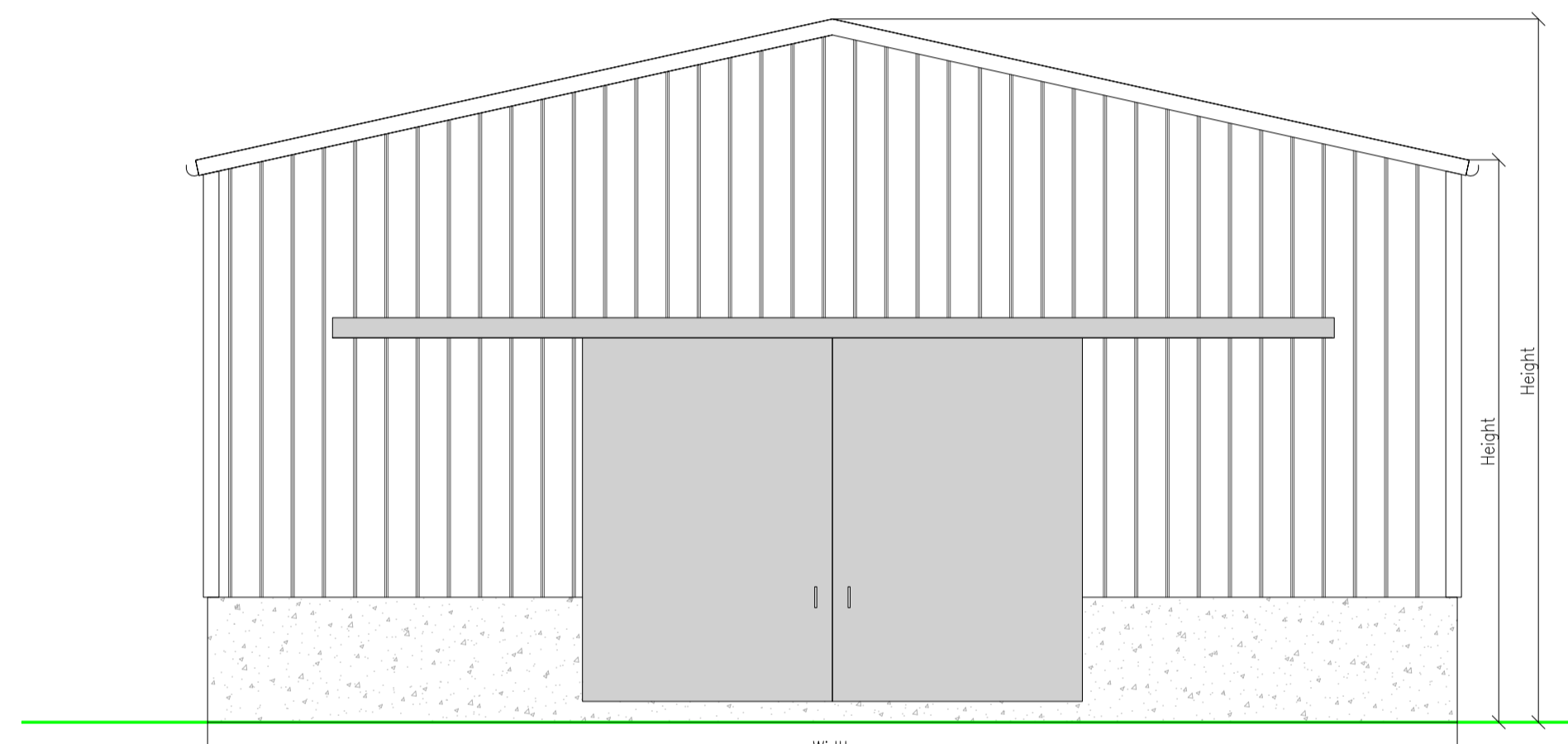

South Elevation
1:50

Dimensions must be
Clearly Written

Dimensions for All
Heights and
Widths

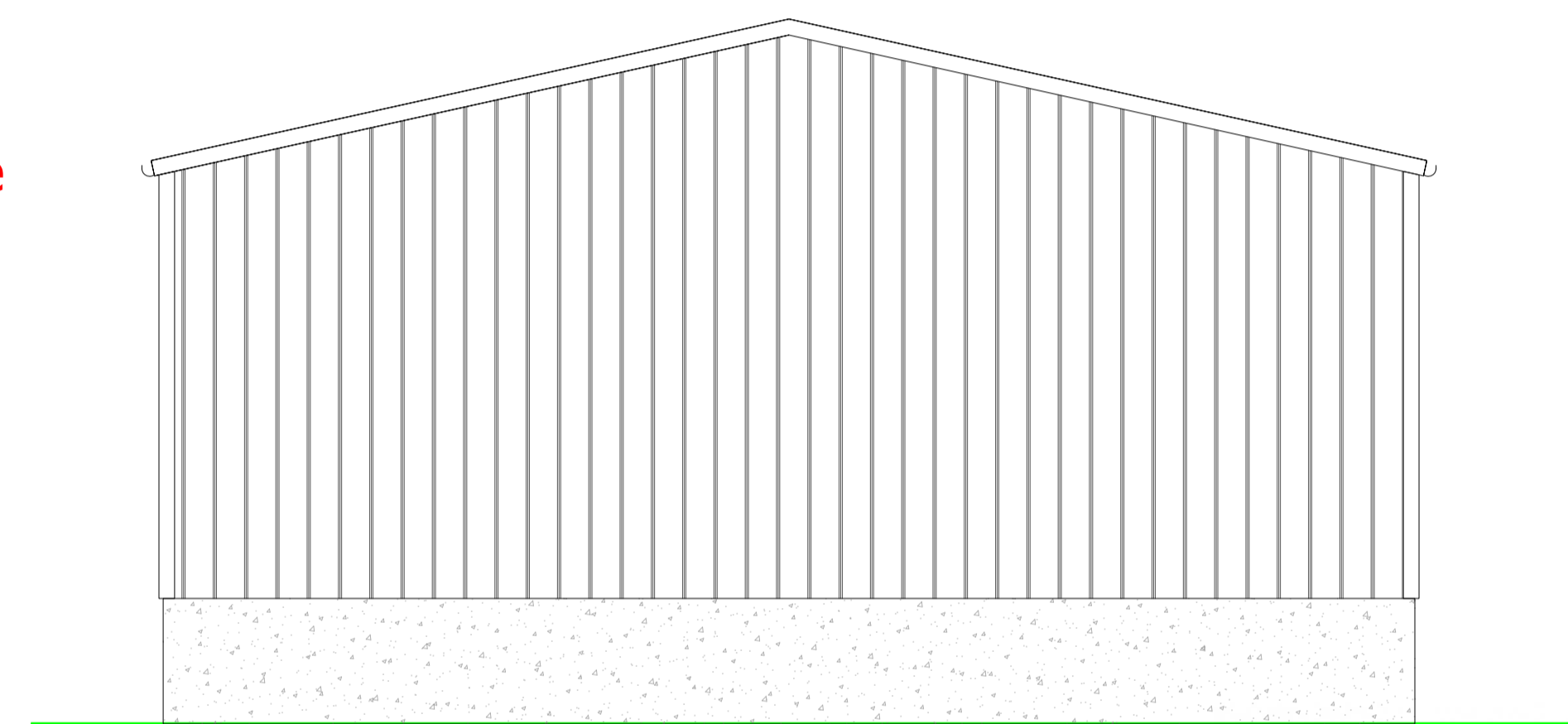

North Elevation
1:50

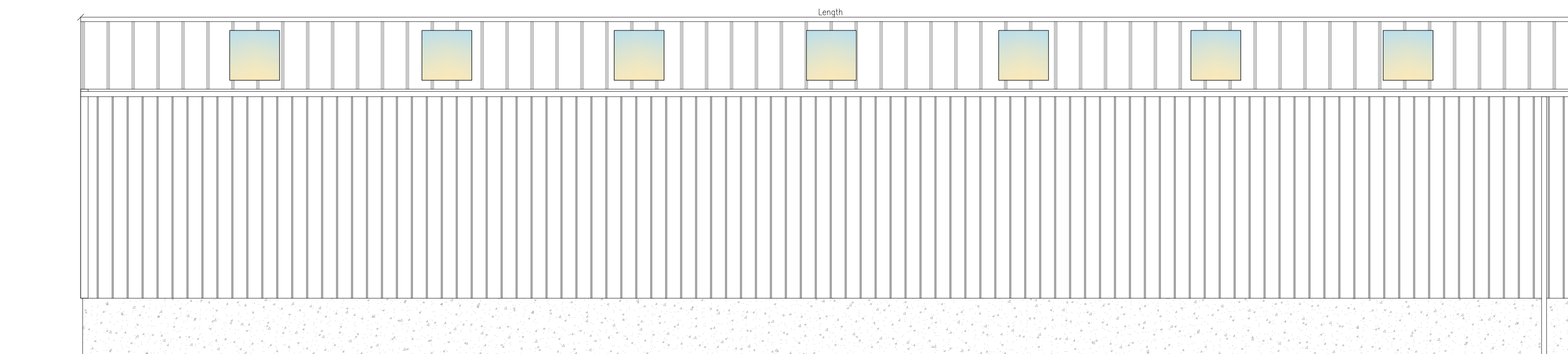

West Elevation
1:50

